

IGKO CLASS 3

Total Questions: 35

Time: 1 hr.

Section – 1 : Me and My Surroundings, Plants and Animals, India and the World, Science and Technology, Language and Literature, Earth and Its Environment, Transport and Communication, Sports, Maths Fun, Life Skills (Moral Values, Team Work, Environmental Sensitivity, Communication, Leadership, Time Management), Current Affairs.

Section – 2 : Higher Order Thinking Questions - Syllabus as per Section-1

SECTION 01

1. Moon is a satellite of which planet-

- (A) Earth (B) Jupiter (C) Saturn (D) Venus

2. Baby of kangaroo is called-

- (A) Joey (B) Colt (C) Kid (D) cub

3. Which planet is known as the biggest planet in the solar system?

- (A) Earth (B) Jupiter (C) Saturn (D) Venus

4. The sacred plant of Hindus which is used to treat various ailments is

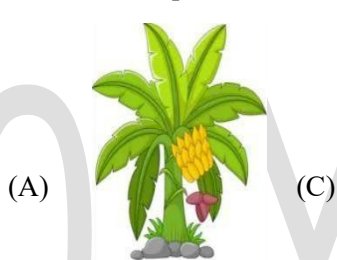

5. Which part of brain is known as biggest one-?

- (A) Cerebrum (B) Cerebellum (C) Brainstem (D) none of these

6. Which river is known as the holy river of India-?

- (A) Ganga (B) Chambal (C) Ghaghara (D) none of these

7. Identify the given picture and name the country it belongs to.

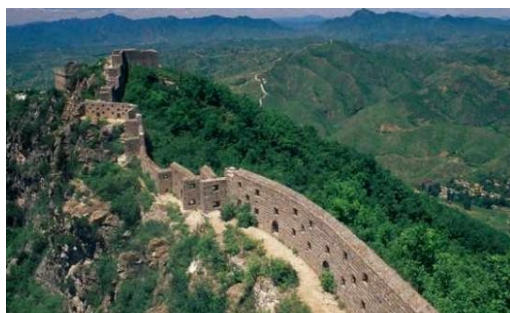

- A. The Great Wall of China, China
B. The Colosseum, Italy
C. The Mayan city of Chichen Itza, Mexico
D. None of these

8. Name the author of the famous book “My country My Life-“

- (A) L.K Advani (B) Arun Jaitley (C) Ravishankar (D) Amit shah

9. What is the capital of Andaman and Nicobar-?

- (A) Port Blair (B) Guwahati (C) Shimla (D) Chandigarh

10. The biggest continent in the world is-

- (A) Asia (B) Africa (C) Austria (D) America

11. Identify the logo.



- a. Linked In b. Instagram c. Twitter d. Facebook

12. Which is the largest bone in human body-?

- (A) Femur (B) Skull (C) Stables (D) arm

13. The National Bird of New Zealand which cannot fly is ...



a.



b.



c.



d.

14. Which is India's largest fresh water lake-

- A. Wular Lake
B. Jioyo Lake
C. fere lake
D. None of these

15. Which are the autumn months in India-

- (A) August to September (B) October to November
(C) January to February (D) February to March

16. What is the ful form of SIM-?

- A. Subscriber Identity Module
B. Subscriber Identity Month
C. Sub Identity Month
D. Subscriber Introduction Module

17. World Environment Day is celebrated on-

- A. 10th June.
 - B. 5th June.
 - C. 8th June.
 - D. 7th June.
18. Which state in India has the highest literacy rate-?
- A. Kerala
 - B. Karnataka
 - C. Haryana
 - D. Punjab
19. Char Minar is located in which city-
- A. Hyderabad
 - B. Jaipur
 - C. Chennai
 - D. New Delhi
20. Which one of the following is famous for writing the book “Harry Potter”?
- A. KK Rowling
 - B. JK Rowling
 - C. PK Paul
 - D. None of these
21. Who is the chairman of ISRO?
- A. Shailesh Nayak
 - B. Shri Somnath S
 - C. A.S. Kiran Kumar
 - D. K. Radhakrishnan
22. The Chandrayaan 2 mission’s lander is called .
- A. Dharma
 - B. Bheema
 - C. Krishna
 - D. Vikram
23. Which sport league match was launched in India after kabaddi and football recently?
- A. Hockey
 - B. Golf
 - C. Wrestling
 - D. Kho-Kho
24. Which one of the following stands first amongst the states of India who implemented Direct Benefit Transfer in Kerosene?
- A. Jharkhand
 - B. Bihar
 - C. Odisha
 - D. Kerala
25. Name the Indian Football player who has recommended for 2019 Arjuna Award.
- A. Subrata Pal
 - B. Sunil Chhetri
 - C. Gurpreet Singh Sandhu
 - D. Udanta Singh
26. What do you say when your mother gives you a chocolate?
- A. Thank you
 - B. Excuse me
 - C. clapped up
 - D. Welcome
27. Choose the correct meaning of a commitment
- A. To keep a gift

- B. A promise
 - C. To give a gift
 - D. A pledge to not let someone down
28. Which of the following is a good habit(s) on road-
- A. Use zebra crossing while crossing the road
 - B. Do not violate traffic rules
 - C. Do not throw garbage on road
 - D. All of these
29. Which of the following are a part of critical thinking?
- A. Analysis
 - B. Synthesis
 - C. Evaluation
 - D. All of these
30. When we sneeze, cough or yawn, we should always say
- A. Thank you
 - B. Welcome
 - C. Please
 - D. Excuse me.

SECTION 02 ACHIEVER'S SECTION

31. Which amongst the following women served as the first president of India?
- A. Ms. Pratibha Patil
 - B. Ms. Smriti Irani
 - C. Ms. Meira Kumar
 - D. Ms. Nirmala Sitharaman
32. Who has written the national anthem of India-?
- A. Rabindranath Tagore
 - B. Bankim chandra chatterjee
 - C. Bal gangadhar tilak
 - D. None of these
33. Who is the CEO of Microsoft?



A.



B.



C.

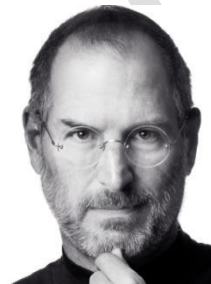

D.

34. Which country has only music and no words in its National Anthem-?
- (A) Bahrain (B) India (C) Pakistan (D) USA
35. The given instrument measures .



- a. Humidity
- b. Temperature
- c. Both of these
- d. None of these